44808

ENTEGRA COACH®

Expanse

Serial #: 1JSREBBK3V1CT8077
Model: 21T EXPANSE MHB
VIN#: 1FDRU8UG7TKB12879
Model Year: 2027 Dealer Name: MOTOR HOME SPECIALIST
5411 SOUTH I-35 WEST
ALVARADO, TX 76009
USA

Manufacturer's Suggested Retail Price $217,006.00

TOTAL AMOUNT DOES NOT INCLUDE STATE AND LOCAL TAXES OR LICENSE FEES. THE PRICE SHOWN ABOVE MAY OR MAY NOT BE REPRESENTATIVE OF THE ACTUAL SELLING PRICE OF SIMILAR RECREATIONAL VEHICLES IN YOUR AREA.

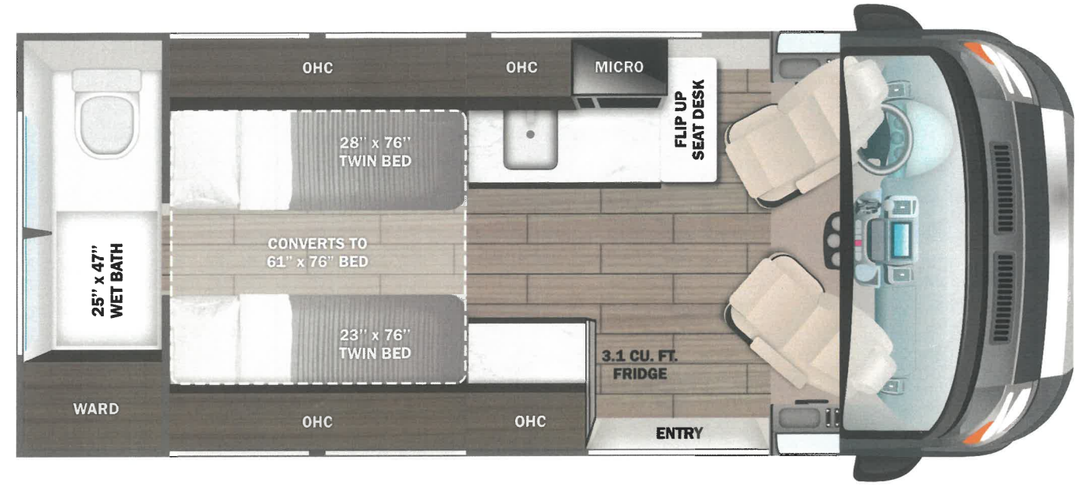

Standard Equipment

THE FOLLOWING ITEMS ARE STANDARD ON THIS MODEL

STANDARD EXTERIOR EQUIPMENT
- Ford® Transit AWD 350HD
- 3.5L EcoBoost V6 310 HP engine with 400 ft-lb. torque
- 10-speed transmission
- (2) 12V AGM chassis batteries (70 amp-hr)
- 25 gal. fuel tank (gas)
- 2,800W gas generator
- 200W roof-mounted solar panel
- 2,000W inverter (21T)
- (2) 12V AGM house batteries
- Water filtration system

CUSTOMER VALUE PACKAGE
- E-Z Drive™: upgraded rear shocks, heavy-duty rear stabilizer bar
- Electric patio awning with LED light strip
- Truma Combi Eco Plus water heater and furnace
- 4-way swivel driver and passenger seats
- 2,000W inverter

STANDARD INTERIOR EQUIPMENT
- Firefly Multiplex system
- 13,500 BTU air conditioner
- 24 in. LED HD TV
- 12V refrigerator
- Portable induction cooktop
- Microwave
- Solid-surface kitchen countertop
- (2) 23" x 76" in. beds that convert to 61" x 76" bed (21T)
- Aqua View® SHOWERMI$ER™ water management system
- Smoke alarm
- Carbon monoxide detector
- Fire extinguisher

Optional Equipment

OPTIONAL EQUIPMENT INSTALLED ON THIS VEHICLE BY MANUFACTURER

Base price	194,183.00
MERIDIAN DECOR	n/c
USA STANDARDS	n/c
SILVER CHASSIS EXTERIOR	30.00
CUSTOMER VALUE PACKAGE	18,000.00
A/T SUMMIT PACKAGE	4,793.00

UNIT TOTAL 217,006.00

DEALER INSTALLED OPTIONS

DIMENSIONS
Exterior height:.....120.00"
Exterior width:.....86.00"

CAPACITIES
Fresh water tank (gals.):...28.00
Gray water tank (gals.):....26.00
Black water/toilet tank (gals):.....16.00
Propane (lbs.):.....0
Propane (gals.):.....0
Water heater (gals.):.....0.00

TIRES
Tire size (front):.....LT205/75R16C
Tire size (mid):.....
Tire size (rear):.....LT205/75R16C

2+3 YEAR LIMITED | YEAR STRUCTURAL WARRANTY

Some dimensions may be rounded and may vary from the acutal dimensions
Weights may be estimated calculations and may vary from the actual weight - refer to the vehicle weight labels for actual weights
Floorplans, features and specifications are subject to change without notice.